

noord - westgevel

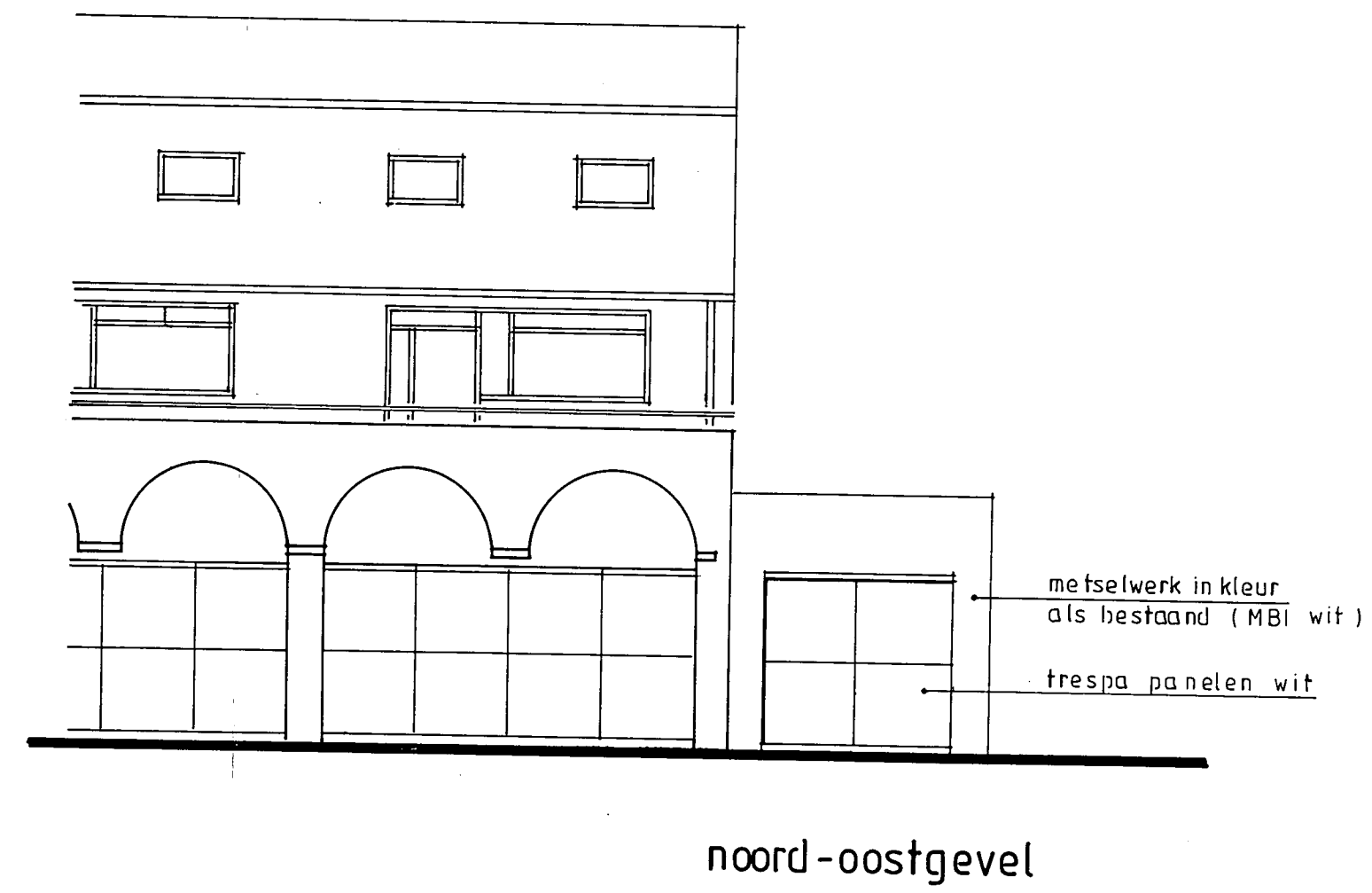

noord-oostgevel

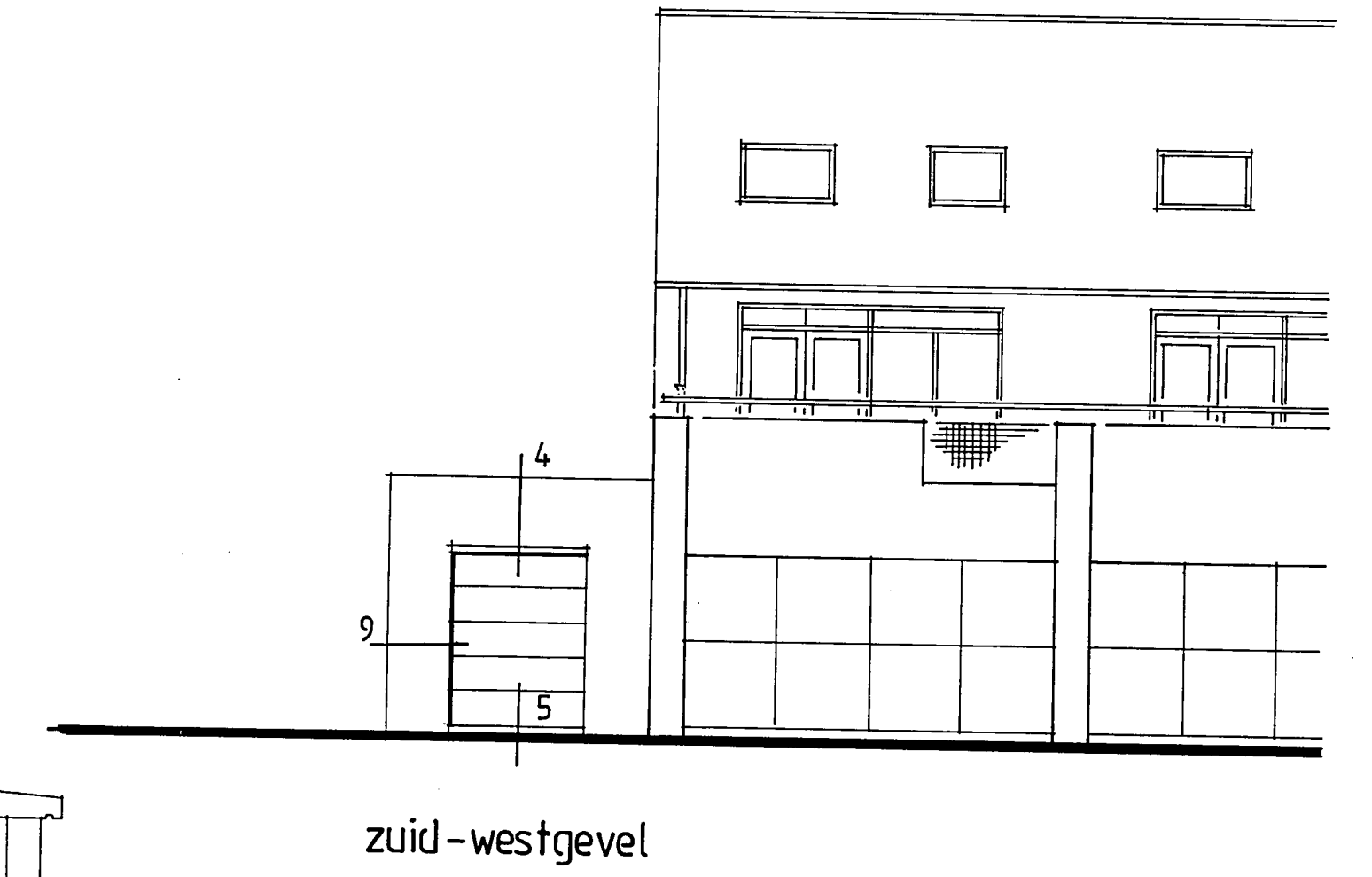

zuid-westgevel

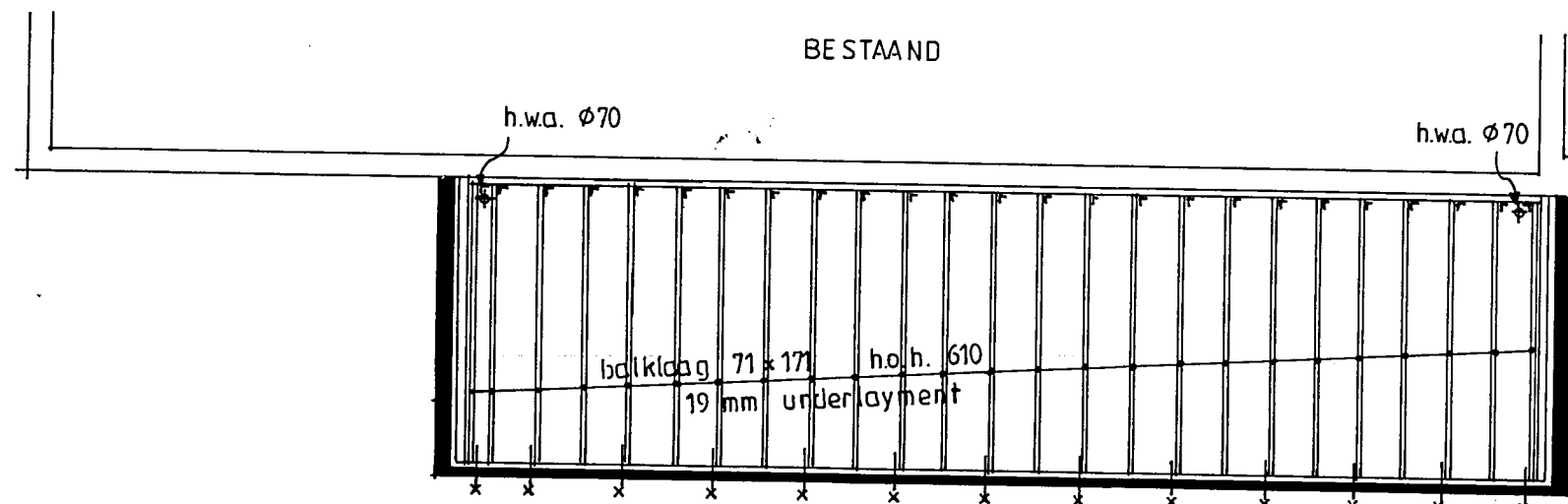

platbalklaag

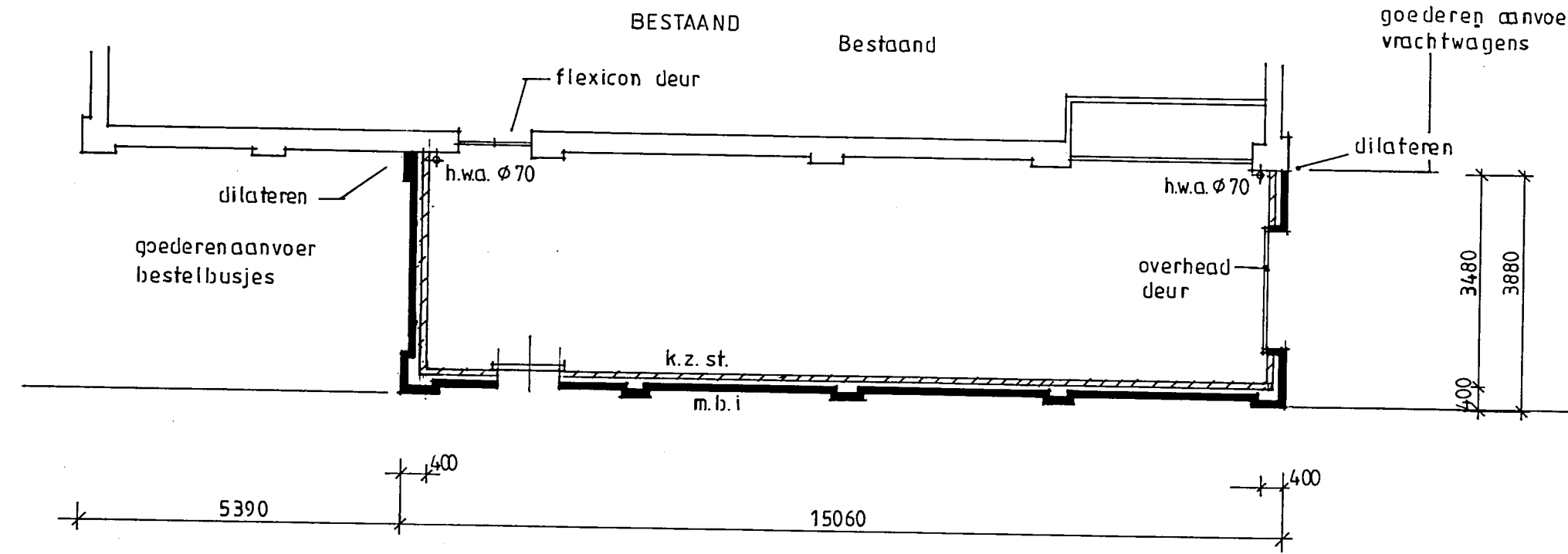
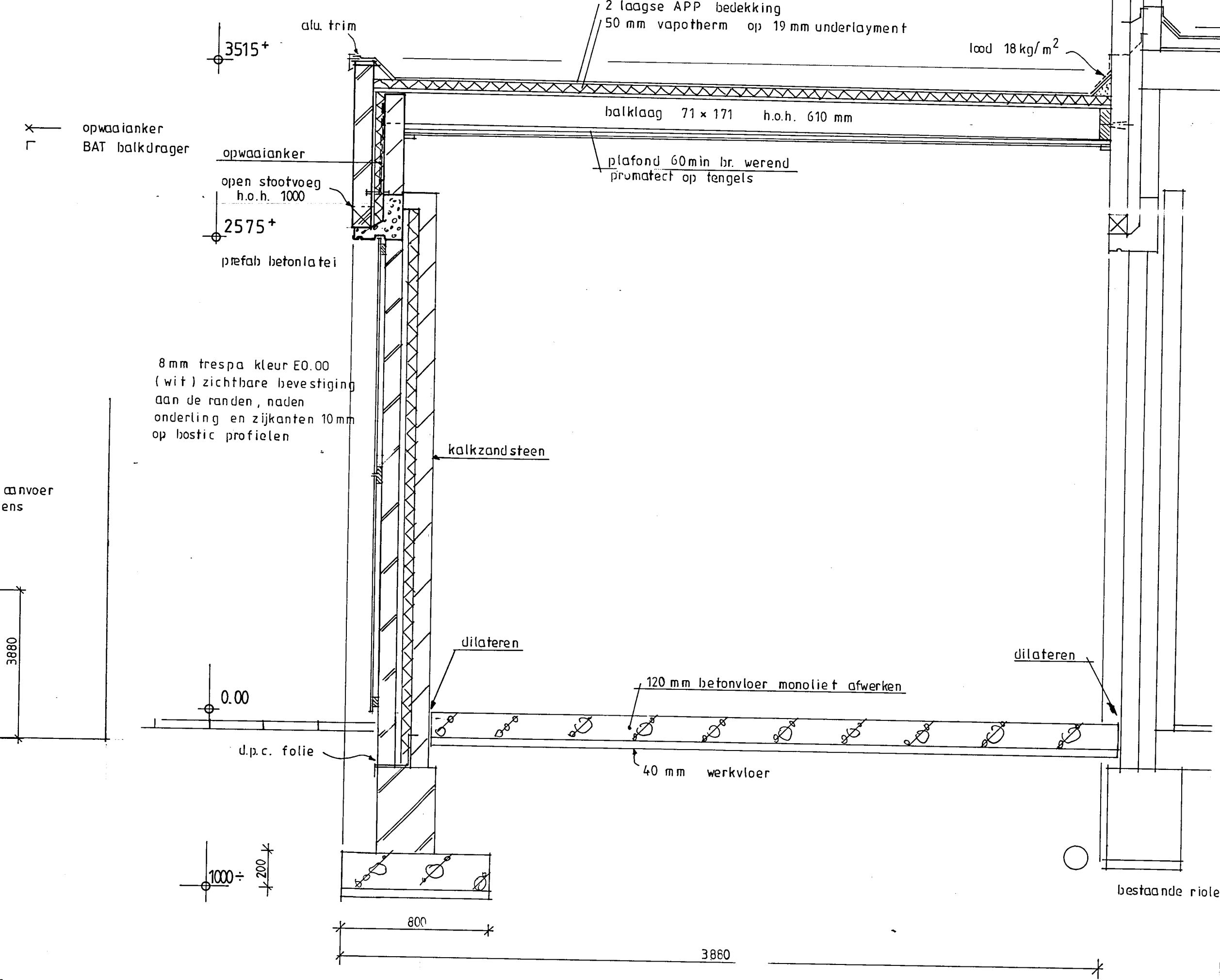

plattegrond

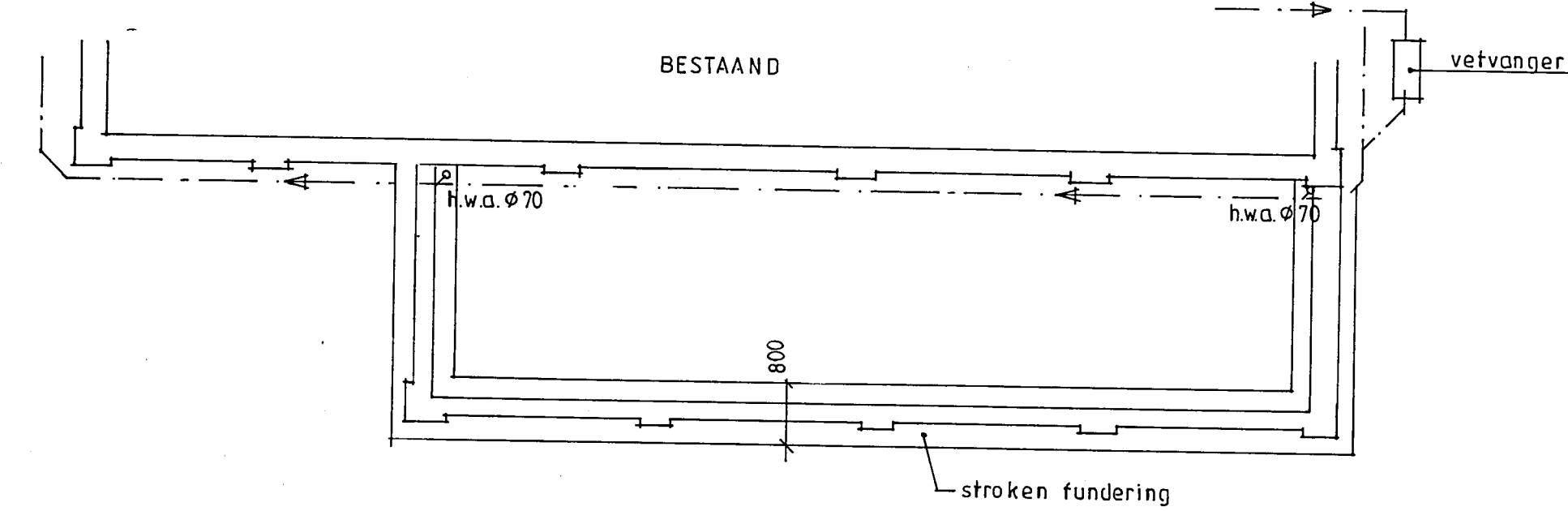

fundering +riolering

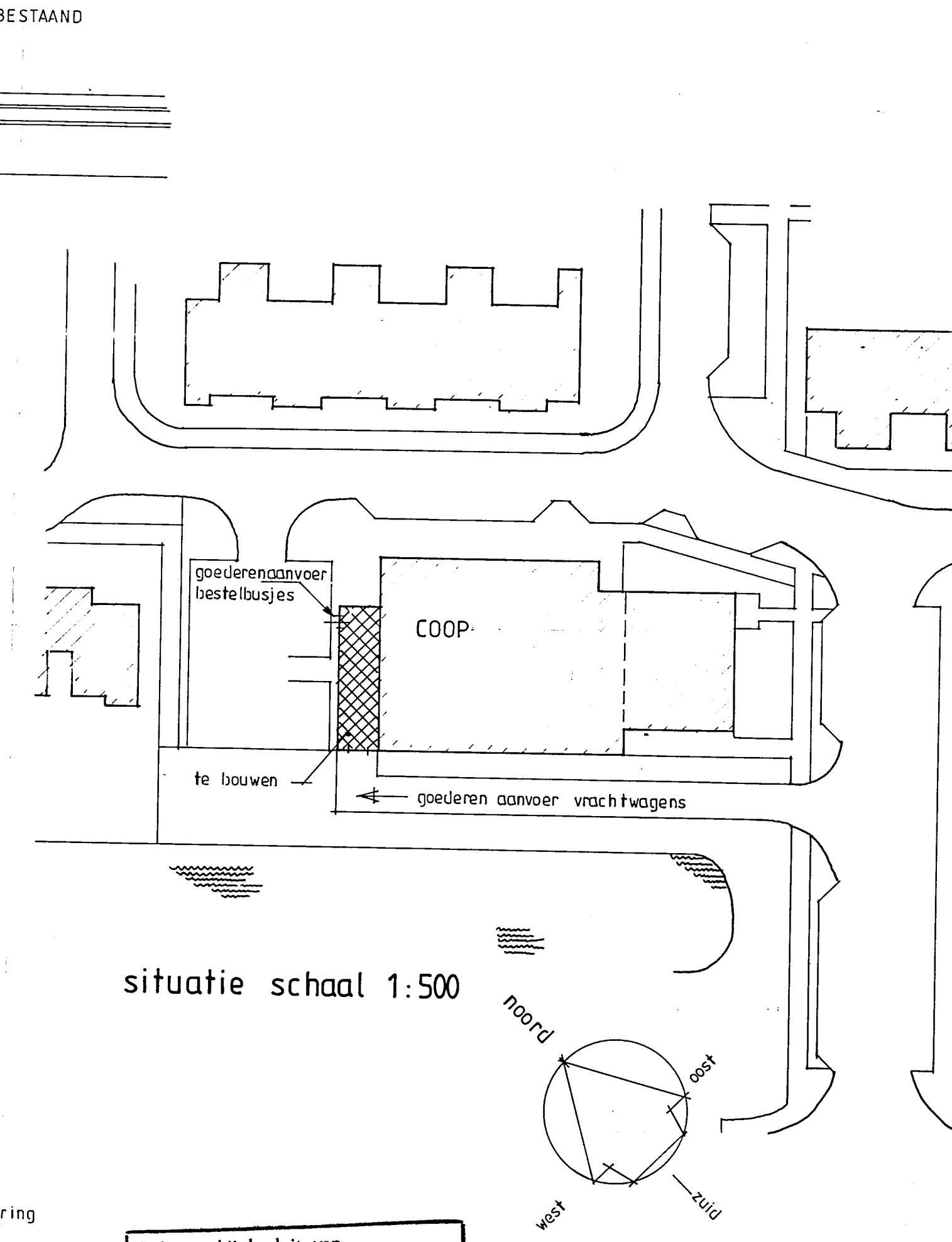

situatie schaal 1:500

Behoort bij besluit van de Raad van Heemskerk 1990 dd. 22-5-1990 (9-1-91 no. 83) Mij bekend. De Secretaris van Heemskerk,

*[Handwritten signature]*

INGEKOMEN 5 SEP. 1990

<b>COOP 82 u.a</b> postbus 1175 1500 AD Zaandam tel. 075-158081			
opdrachtgever: COOP	schaal: 1:100	gew.: 26-10-89	<b>Opgelegd</b>
onderwerp: Uitbreiding supermarkt Breedweer Heemskerk	1:20	16-11-89	
betreft: bestektekening		21-12-89	
formaat: A1	datum: 28-09-89	get: <i>[Signature]</i>	werk no.: 1759-04